

MasterMastic PU swelling paste

Single-component, solvent-free polyurethan-based swelling paste.

MasterMastic PU is a swellable sealing compound for waterproofing of concrete construction joints and penetrations.

Upon contact with water, the swelling paste expands and seals the joint or penetration reliably and permanently.



MasterMastic PU swelling paste

 YouTube
Installation
video



Technical specifications:

Article number:	010030 010033	Cartridge 310 ml Aluminium pouch 600 ml
Chemical basis:	Polyurethane rubber	
Colour:	light blue	
Texture:	pasty, stable	
Density:	Approx. 1.17 g/ml	
Usage:	Approx. 250 - 300 ml/m Approx. 80 - 100 ml/m	Construction joint Wall penetration
Application temperature:	+ 5 °C to + 45 °C	
Setting time:	Approx. 6 - 7 mm / 24 hrs. at + 20 °C	
Test certificate / approvals:	Construction joints: Investigation report MFPA Leipzig (P-SAC 02 / 5.1 / 18) in examination Wall penetrations: Investigation report MFPA Leipzig (P-SAC 02 / 5.1 / 18) in examination	

MASTERTEC GmbH & Co. KG

Gewerbegebiet Unterhaid · Im Maintal 13 · 96173 Oberhaid ·
Tel.: +49 (0) 9503 / 5047-0 · Fax: +49 (0) 9503 / 5047-20 · E-Mail: info@MASTERTEC.eu

Quellbänder · Fugenbleche · Injektionsschläuche/Bauchemie · Druckwasserdichte Hauseinführungen · Blitzschutz · Schalungszubehör

Pressure watertightness:	up to max. 5 bar up to max. 2 bar	wall penetration construction joint
Supplied as:	Cartridge 310 ml Aluminium pouch 600 ml	Art.-Nr.: 010030 Art.-Nr.: 010033
Packaging:	12 cartridges / carton 12 pouches / carton	Art.-Nr.: 010030 Art.-Nr.: 010033
Adheres to:	Concrete, steel, stone, rigid PVC, and many more !!! Not suitable for polypropylene !!!	
Application:	for dry and moist substrates	
Min. shelf life:	best before 12 months after date of production	
Storage:	Store in undamaged and unopened original packaging in a dry place out of direct sunlight	
Disposal:	Disposal must be made according to official regulations. MasterMastic PU contains no solvents and once cured is physiologically harmless.	

Installation:

Also see our installation video at www.mastertec.eu

Preparatory work:

Cutting the cartridge tips:

The use of **MasterMastic PU** swelling paste for construction joints or wall penetrations requires different quantities of applied material. The area of applied material is regulated by the discharge aperture.

The nozzle is cut off to suit the various areas of application.

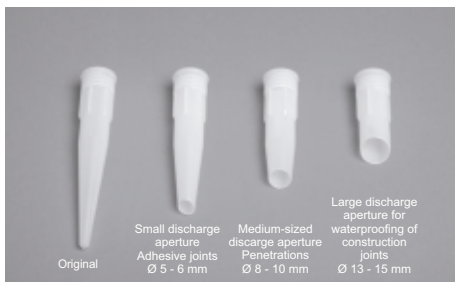

The following aperture sizes are necessary:

Ø 5 - 6 mm:	Adhesive joints, e.g. swelling tapes
Ø 8 - 10 mm:	Penetrations
Ø 13 - 15 mm:	Construction joints

MASTERTEC GmbH & Co. KG

Gewerbegebiet Unterhaid · Im Maintal 13 · 96173 Oberhaid ·

Tel.: +49 (0) 9503 / 5047-0 · Fax: +49 (0) 9503 / 5047-20 · E-Mail: info@MASTERTEC.eu

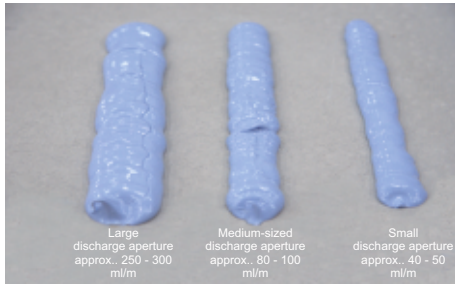

The combination of the discharge aperture and the usage volume which you can find in the technical datasheet results in the required area of application in order to guarantee professional sealing.

Sealing of penetrations:

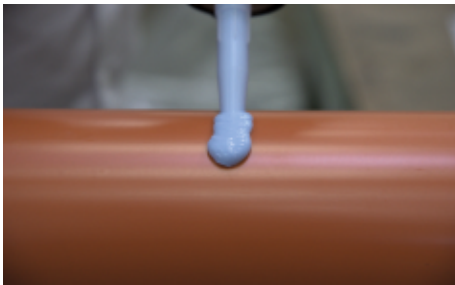

MasterMastic PU is applied before installation of the penetration into the formwork.



The installation of the penetration into the formwork starts after complete curing of **the MasterMastic PU** swelling paste.

It must be ensured that the bead of **MasterMastic PU** is inside the two reinforcements with a concrete cover of 8 cm. Since **MasterMastic PU** is a swelling paste it must be treated like a swelling tape and be protected from rain.

Sealing of construction joints:



After cutting off the nozzle to the necessary discharge aperture **MasterMastic PU** can be applied to the clean substrate. Apply **MasterMastic PU** with a consistent pressure and a consistent line speed.

The concreting of the building component can only start after complete curing of the **MasterMastic PU**

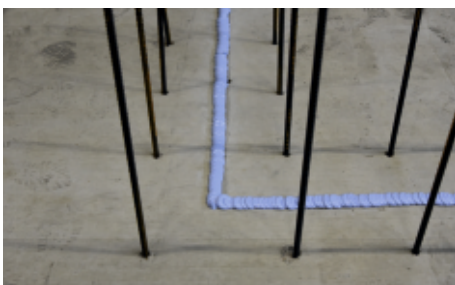

It must be ensured that the bead of **MasterMastic PU** is inside the two reinforcements with a concrete cover of 8 cm.

Since **MasterMastic PU** is a swelling paste it must be treated like a swelling tape and be protected from rain.

MASTERTEC GmbH & Co. KG

Gewerbegebiet Unterhaid · Im Maintal 13 · 96173 Oberhaid ·

Tel.: +49 (0) 9503 / 5047-0 · Fax: +49 (0) 9503 / 5047-20 · E-Mail: info@MASTERTEC.eu

Quellbänder · Fugenbleche · Injektionsschläuche/Bauchemie · Druckwasserdichte Hauseinführungen · Blitzschutz · Schalungszubehör

Safety aspect:

For more detailed information about the safe and proper use of this product please refer to the corresponding safety data sheet for **MasterMastic PU** swelling paste.

Nonetheless, we recommend that an appropriate level of hygiene is observed during application and that hands are washed as a basic rule before meals

Basic principles:

All dimensions and information in this data sheet reflect the results of the laboratory tests that have been carried out.

Deviations from the values determined by us under laboratory conditions are possible due to environmental and operating conditions beyond our control.

The data in this data sheet only applies to the product delivered by us.

The product data corresponds only to the specifications in Germany. Possible country-specific deviations are not taken into account here.

Disclaimer:

The technical information reflects our current knowledge of **MasterMastic PU** swelling paste. It is intended only as information for users. As we do not know the envisaged applications and processing conditions, it is the responsibility of the user to carefully check that the product is suitable for the intended purposes. Due to the different components at the installation site and the working conditions in place there, MASTERTEC cannot provide any guarantee whatsoever for the result of the work. Claims arising from any legal relationship can only be recognised in the event of wilful intent or gross negligence, irrespective of the statements made here or advice provided verbally. In this case the user must prove that he has provided MASTERTEC in writing with all the information required to correctly assess the installation situation in good time. Subject to necessary product specifications or further developments. By providing this information MASTERTEC does not intend to infringe third-party rights. The latest data sheet in each case applies. Our corresponding terms and conditions of sale and delivery apply.

When a new version of this Data Sheet appears with updated information the previous version loses its validity.

Version dated 04-2018

MASTERTEC GmbH & Co. KG

Gewerbegebiet Unterhaid · Im Maintal 13 · 96173 Oberhaid ·

Tel.: +49 (0) 9503 / 5047-0 · Fax: +49 (0) 9503 / 5047-20 · E-Mail: info@MASTERTEC.eu

Quellbänder · Fugenbleche · Injektionsschläuche/Bauchemie · Druckwasserdichte Hauseinführungen · Blitzschutz · Schalungszubehör

www.mastertec.eu